

Kaurna Shelter Tree Project

CORE PROJECT PRINCIPLES

PROTECT THE HEALTH OF AN IMPORTANT HERITAGE LANDMARK

FOSTER THE CONNECTIONS MADE WITH THE KAURNA COMMUNITY

CREATE A FOCAL POINT FOR COMMUNITY ENGAGEMENT, RECONCILIATION AND EDUCATION

TOURISM ACTIVATION

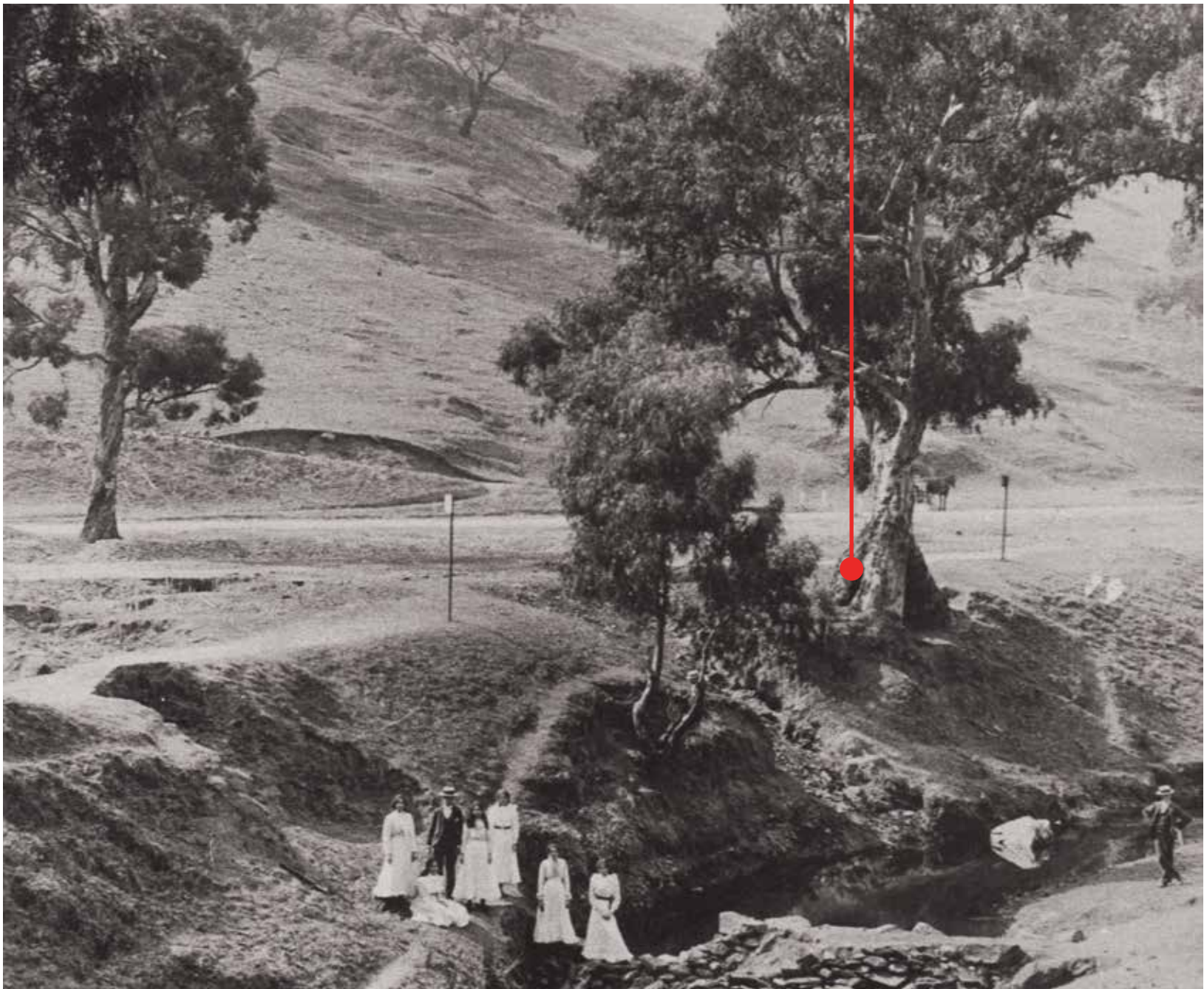

BROWN HILL CREEK - 1890'S

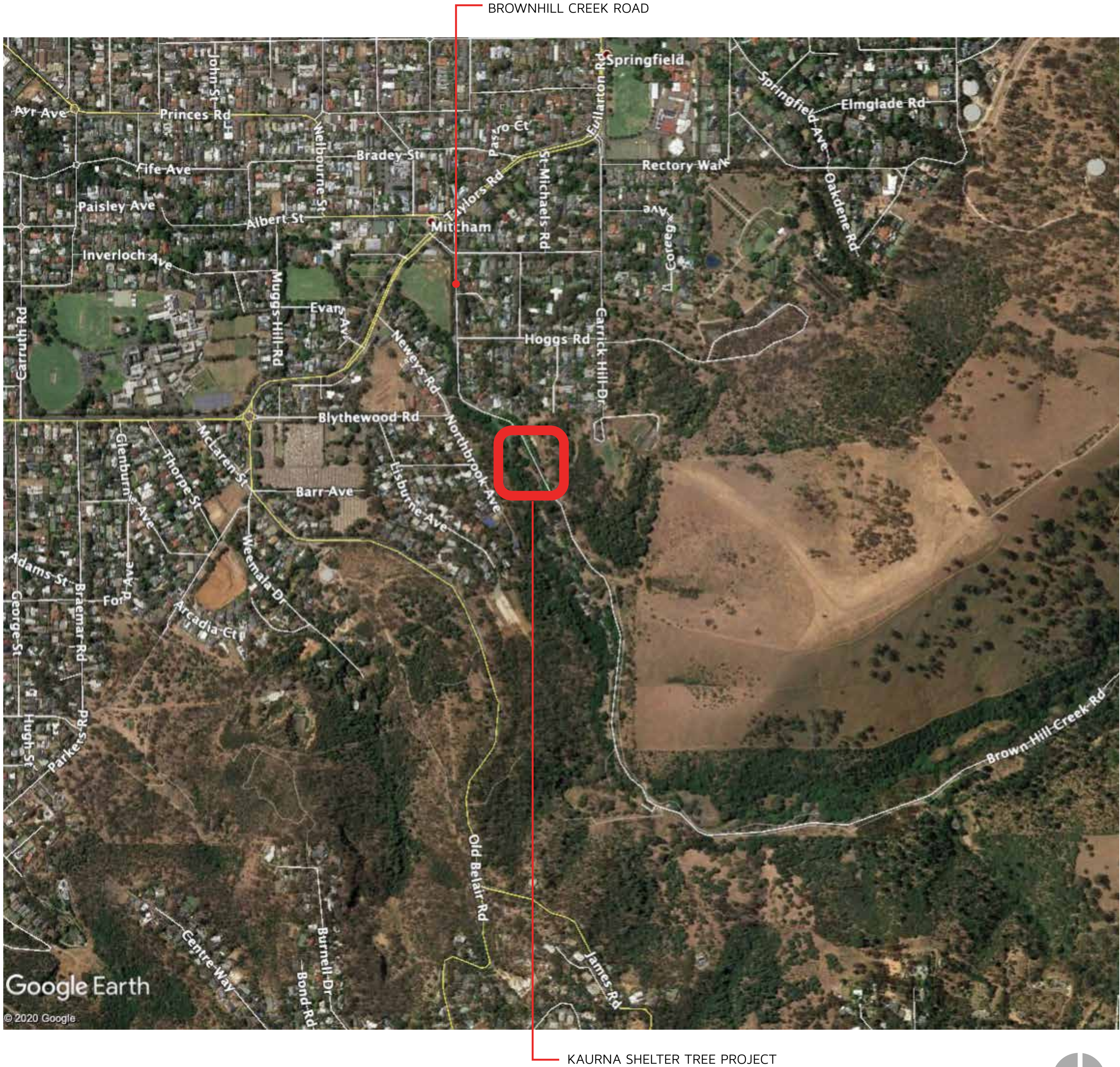

1 LOCATION/CONTEXT PLAN
NOT TO SCALE

Kaurna Shelter Tree Project

Document Date:
6th April 2020

Document Phase:
Concept design

Rev: Date: Information:

Concept

PROJECT: **Kaurna Shelter Tree Project**

Document Date:
6th April 2020

Document Phase:
Concept design

Rev: Date: Information:

Concept

- 1 KAURNA SHELTER TREE
EUCALYPTUS CAMALDULENSIS (RIVER RED GUM)
REPRESENTS A SIGNIFICANT CULTURAL LANDMARK
- 2 ADJACENT SIGNIFICANT TREE
EUCALYPTUS CAMALDULENSIS (RIVER RED GUM)
- 3 PROPOSED VIEWING PLATFORM
PROVIDES A SAFE SPACE TO VIEW THE KAURNA SHELTER TREE AND A CENTRAL CONNECTION FOR THE PROPOSED NATIVE GARDEN. REDUCES VISITOR IMPACT ON THE SHELTER TREE
- 4 PROPOSED NATIVE GARDEN
STRATEGIC SOIL AMELIORATION AND NATIVE PLANTING
DESIGNED TO PRESERVE AND PROMOTE HEALTH AND
LONGEVITY OF THE SHELTER TREE, BEAUTIFY THE AREA
AND PROVIDE AMENITY FOR VISITORS
- 5 PROPOSED INTERPRETIVE SIGNAGE
IN COLLABORATION WITH THE KAURNA COMMUNITY, A
BESPOKE FEATURE SIGN WILL PROVIDE INFORMATION
ABOUT THE CULTURAL AND HISTORICAL SIGNIFICANCE
OF THE SHELTER TREE AND THE KAURNA SITE AS A
WHOLE
- 6 PROPOSED WAYFINDING
STRATEGIC SIGN ELEMENTS TO GUIDE VISITORS TO THE
SITE.
- 7 POTENTIAL FUTURE PEDESTRIAN INGRESS AND EGRESS
- 8 PROPOSED CREEK CROSSING
- 9 MAIN WIRRAPARINGA LOOP TRAIL (INDICATIVE
LOCATION)
- 10 WIRRAPARINGA TRAIL EXTENSION LOOP (INDICATIVE
LOCATION)
- 11 EASTERN BANK (INDICATIVE LOCATION)
- 12 EXISTING CARETAKER'S COTTAGE

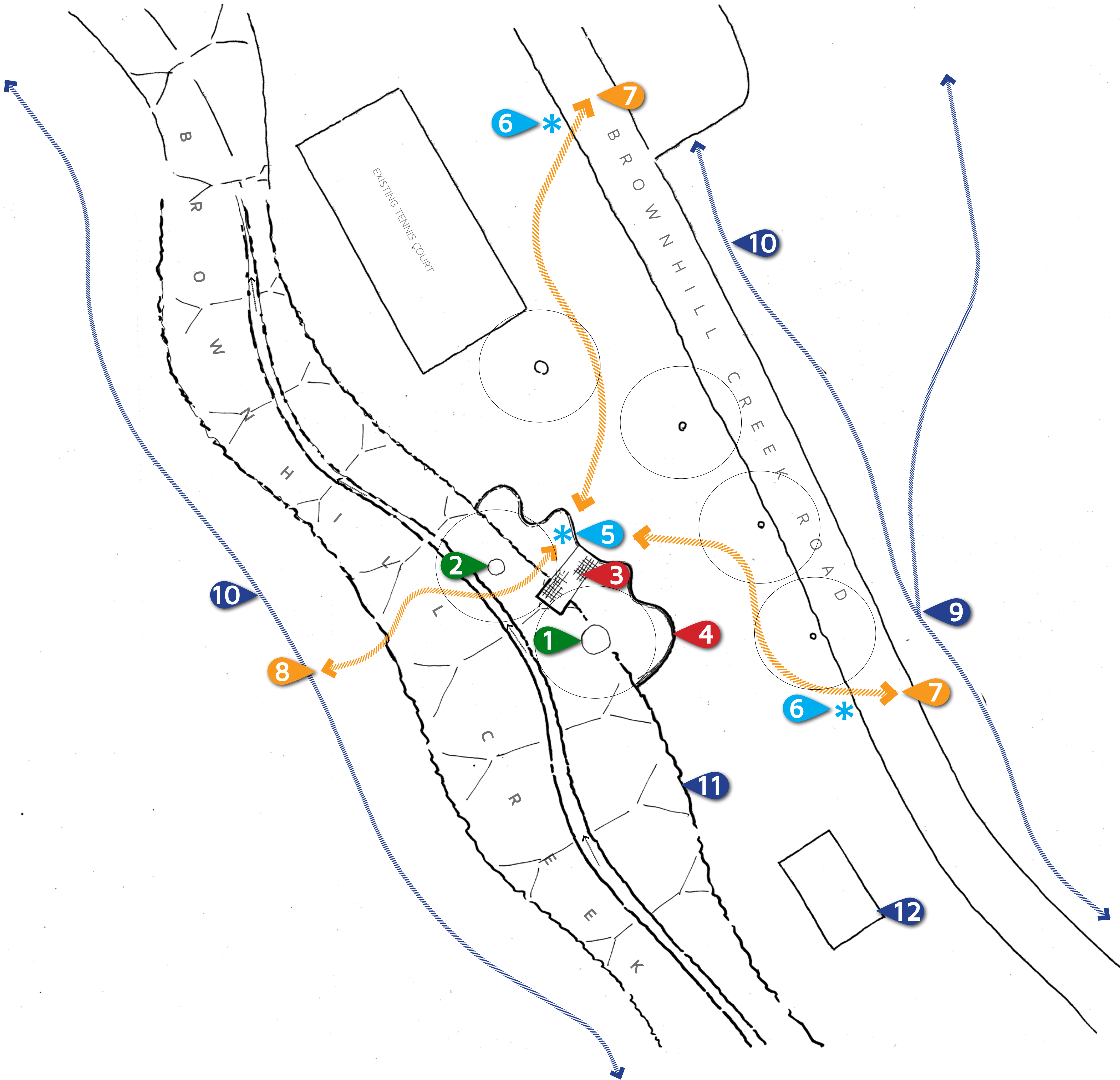

COMMUNITY CONNECTIONS



EDUCATION



VIEWING PLATFORM



INTERPRETIVE SIGNAGE



WAYFINDING



NATIVE GARDEN



LOG SEATING & KAURNA ART CARVING



PROJECT:
Kaurna Shelter Tree Project

Document Date:
6th April 2020

Document Phase:
Concept design

Rev: Date: Information:

Concept

PROPOSED NATIVE GARDEN WITH
SOIL AMELIORATION AND PLANTING
DESIGNED TO PRESERVE AND
PROMOTE HEALTH AND LONGEVITY
OF THE SHELTER TREE

ADJACENT SIGNIFICANT RIVER RED
GUM

PROPOSED FUTURE CREEK
CROSSING

WESTERN CREEK BANK

EASTERN CREEK BANK

INTERPRETIVE SIGNAGE WITH
IMPORTANT CULTURAL AND
HISTORIC INFORMATION ABOUT
THE SHELTER TREE AND THE
WIRRAPARINGA KAURNA AREA

PROPOSED CANTILEVER VIEWING
PLATFORM (APPROX. 11m x 3.5m)

LOG SEATING NODE WITH
OPPORTUNITY FOR KAURNA ART
CARVING

LINE OF SIGHT TO INTERNAL
STRUCTURE OF THE SHELTER TREE
AND TO FUTURE CREEK CROSSING

KAURNA SHELTER TREE AT
GROUND LEVEL

APPROPRIATE LAWN EDGING
FOR MOWING AND FUTURE
MAINTENANCE

NATIVE GRASSES TO RE-VEGETATE
AND STABILISE EMBANKMENT

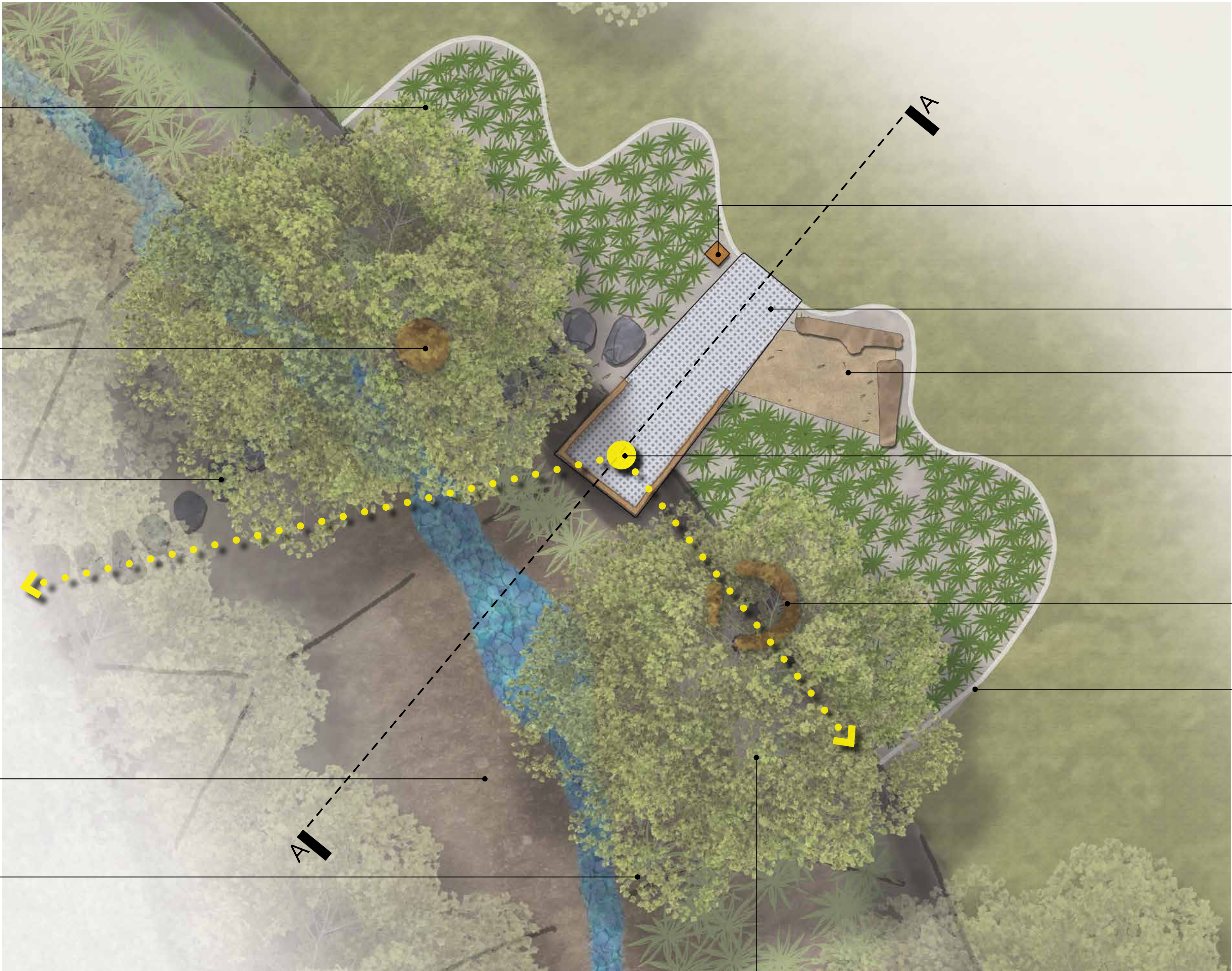

4 PROPOSED CONCEPT DESIGN
SCALE - 1:100 AT A1

PROJECT:
Kaurna Shelter Tree Project

Document Date:
6th April 2020

Document Phase:
Concept design

Rev: Date: Information:

Concept

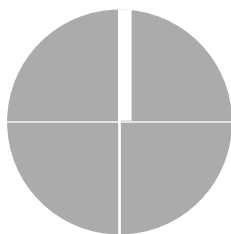

PROJECT: **Kaurna Shelter Tree Project**

Document Date:
6th April 2020

Document Phase:
Concept design

Rev: Date: Information:

Concept

EXISTING ADJACENT SIGNIFICANT
RIVER RED GUM

KAURNA SHELTER TREE

PROPOSED NATIVE GARDEN

5 WESTERN ELEVATION
NOT TO SCALE

PROPOSED FUTURE
CREEK CROSSING

PROPOSED CANTILEVER
VIEWING PLATFORM

NATIVE GRASSES TO RE-VEGETATE
AND STABILISE EMBANKMENT

KAURNA SHELTER TREE

EXISTING OPEN GRASSED AREA
TO REMAIN

EXISTING HERITAGE OAK TREE

6 SECTION A-A
NOT TO SCALE

LOG SEATING & ART CARVING
PROPOSED NATIVE GARDEN

PROPOSED CANTILEVER VIEWING
PLATFORM WITH BALUSTRADE

REVEGETATED EMBANKMENT